

AMBIT LAND SURVEYING
P. O. Box 42
Bassett, WI. 53101

PLAT OF SURVEY

PHONE 414-537-4874

FAX 414-537-4221

OF

Lots 2518 through 2525, Block 64 of PELL LAKE SUBDIVISION, located in Section 22,
Township 1 North, Range 18 East of the 4th Principal Meridian, Town of Bloomfield,
Walworth County, Wisconsin.

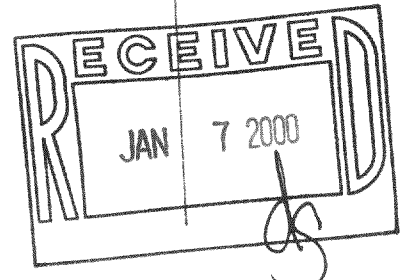
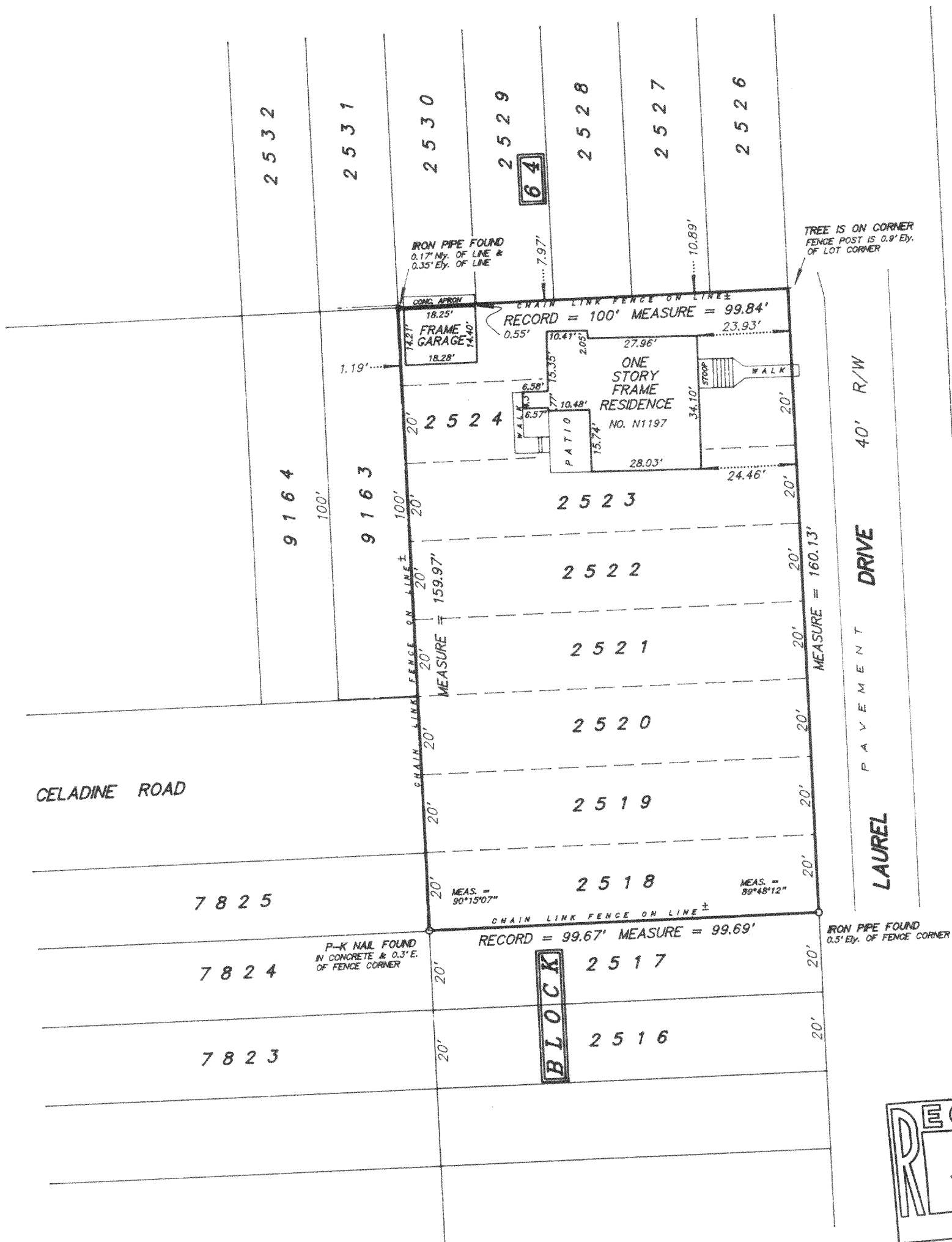

SCALE 1 inch = 30 feet

ORDERED BY A. Lynch - Attorney At Law

JOB NO. 99260

I hereby certify that I have surveyed the above described property and the above plat is a true representation thereof and shows the size and location of the property, its exterior boundaries, the location and dimensions of all visible structures thereon, boundary fences, apparent easements and roadways and visible encroachments, if any.

This survey is made for the exclusive use of the present owners of the property, and also those who purchase, mortgage, or guarantee the title thereto within one year from the date hereof.

Dated at Bassett, Wisconsin this _____ day of _____ 1999.

Mark A. Bolender
Wisconsin Registered Land Surveyor S - 1784

118-1886
MPL-523